

# PLAT OF SURVEY

A PARCEL OF LAND SITUATED IN THE SOUTHWEST QUARTER OF SECTION 28, TOWN 7 NORTH, RANGE 4 EAST, BRADY TOWNSHIP, WILLIAMS COUNTY, OHIO. LOCATED WITHIN THE NORTH AND EAST OF THE FIRST PRINCIPAL MERIDIAN OF THE ORIGINAL LAND SUBDIVISIONS OF OHIO.

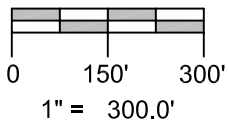
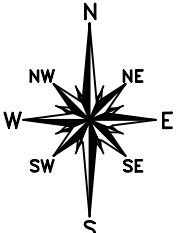
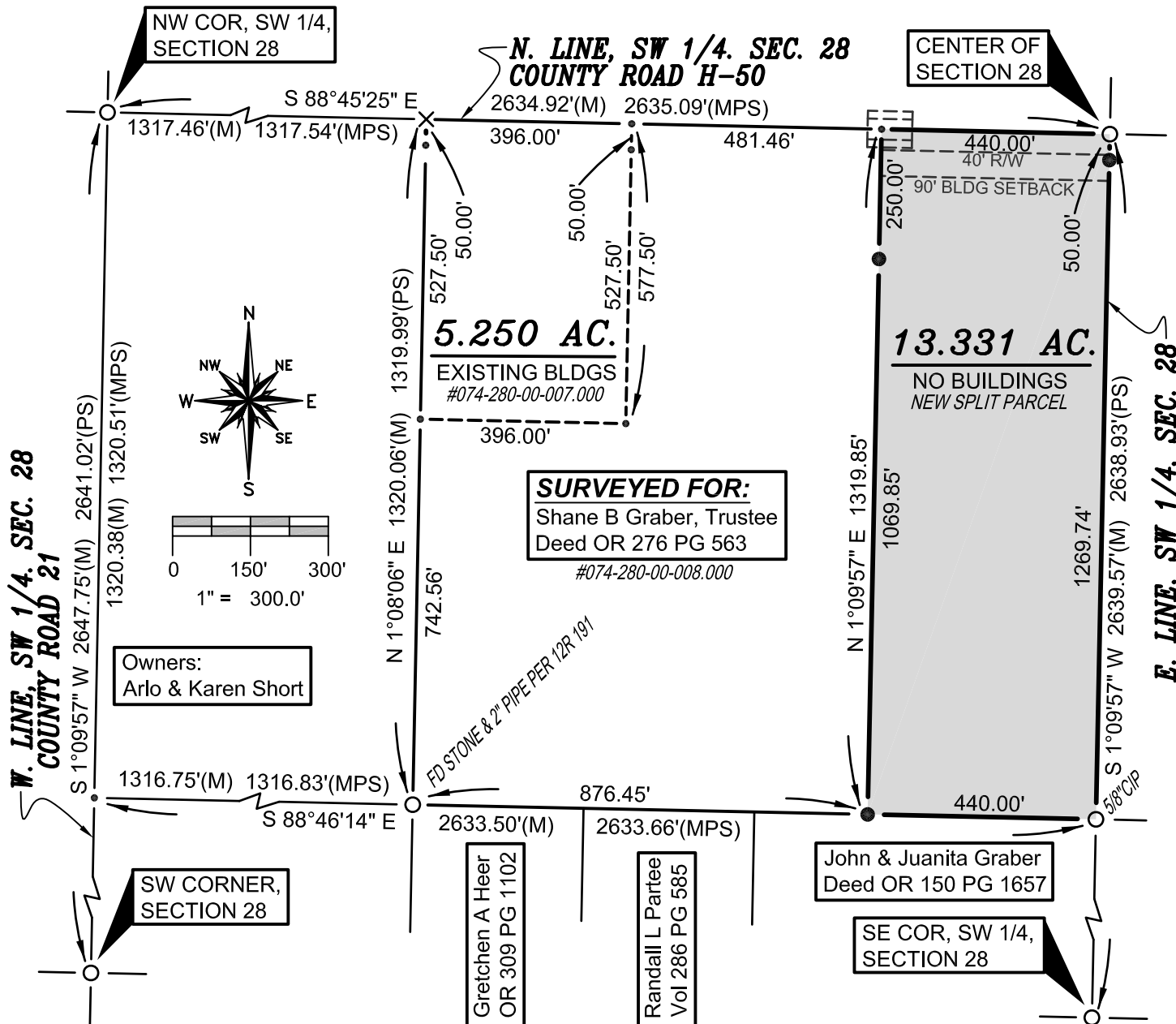

Owners:  
Arlo & Karen Short

**SURVEYED FOR:**  
Shane B Graber, Trustee  
Deed OR 276 PG 563  
#074-280-00-008.000

Gretchen A Heer  
OR 309 PG 1102

Randall L Partee  
Vol 286 PG 585

John & Juanita Graber  
Deed OR 150 PG 1657

**SURVEY LEGEND**

- Placed 5/8" Rebar w/ Cap
- X Found PK Nail
- Point Established this Survey
- Found Iron Pin or Pipe
- ⊠ Found Railroad Spike

**REFERENCE SURVEYS**

- Volume 12R Page 191
- Volume 20R Page 059
- Volume 20R Page 300
- Volume 24R Page 222

**GENERAL OCCUPATION NOTE:**

Some fencing existed along the East, South & West boundaries of this property in random locations. The new split line is wooded.

I HEREBY CERTIFY THAT I HAVE SURVEYED THE PREMISES SHOWN ON THE PLAT ABOVE. ALL DIMENSIONS ARE SHOWN IN FEET AND DECIMALS THEREOF. SINCE THIS SURVEY DOES NOT INCLUDE A TITLE SEARCH, THERE COULD BE EASEMENTS OR OTHER ENCUMBRANCES UPON THE LAND WHICH ARE NOT SHOWN ON THIS SURVEY PLAT. IF THESE ARE REQUIRED, PLEASE FURNISH THE NECESSARY INFORMATION. THE BEARINGS AND DISTANCES SHOWN ON THE PLAT ABOVE ARE BASED ON STATE PLANE COORDINATES, SPC83, ZONE-OHIO NORTH. THIS SURVEY HAS BEEN RECORDED IN VOL. 26R PAGE 209 OF THE WILLIAMS COUNTY SURVEY RECORDS.

*Brian M. Wieland*  
BRIAN M. WIELAND - REGISTERED SURVEYOR NO. 8286



DATE: 2-6-16 | JOB: 16-007

**WIELAND SURVEYING & ENGINEERING, LLC**  
14067 COUNTY ROAD 20  
WEST UNITY, OH 43570  
419-924-2100 VOICE  
419-924-5390 FAX